

A2/13093/99

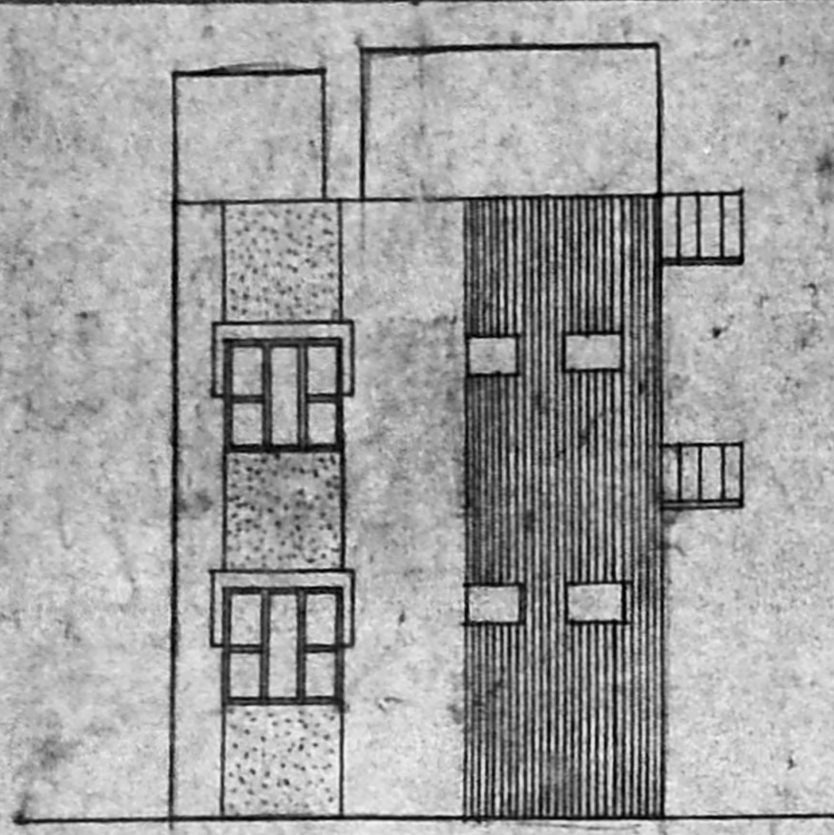

ELEVATION

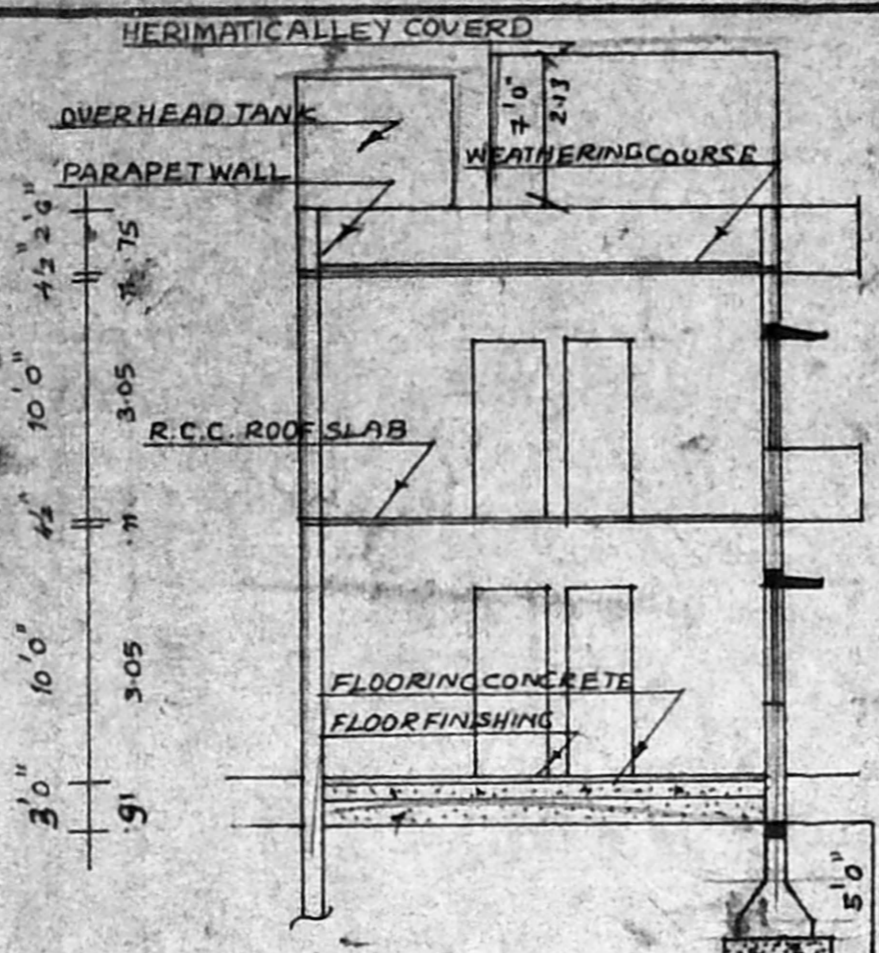

SECTION

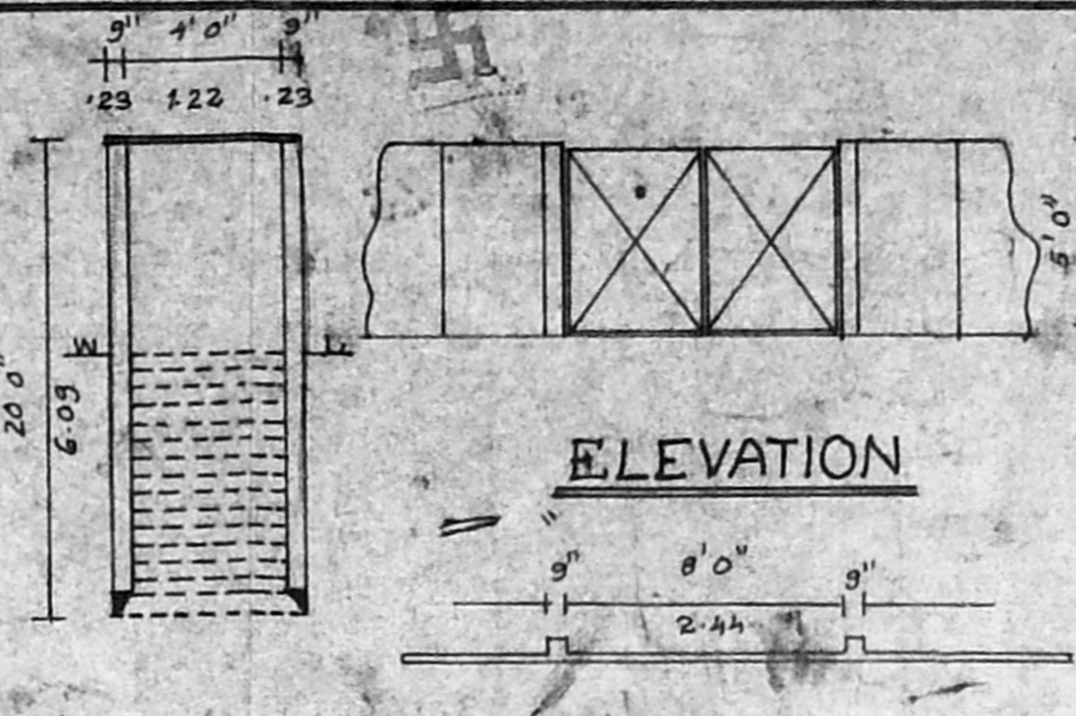

ELEVATION

C.S. OF WELL DETAILS OF COMPOUND WELL

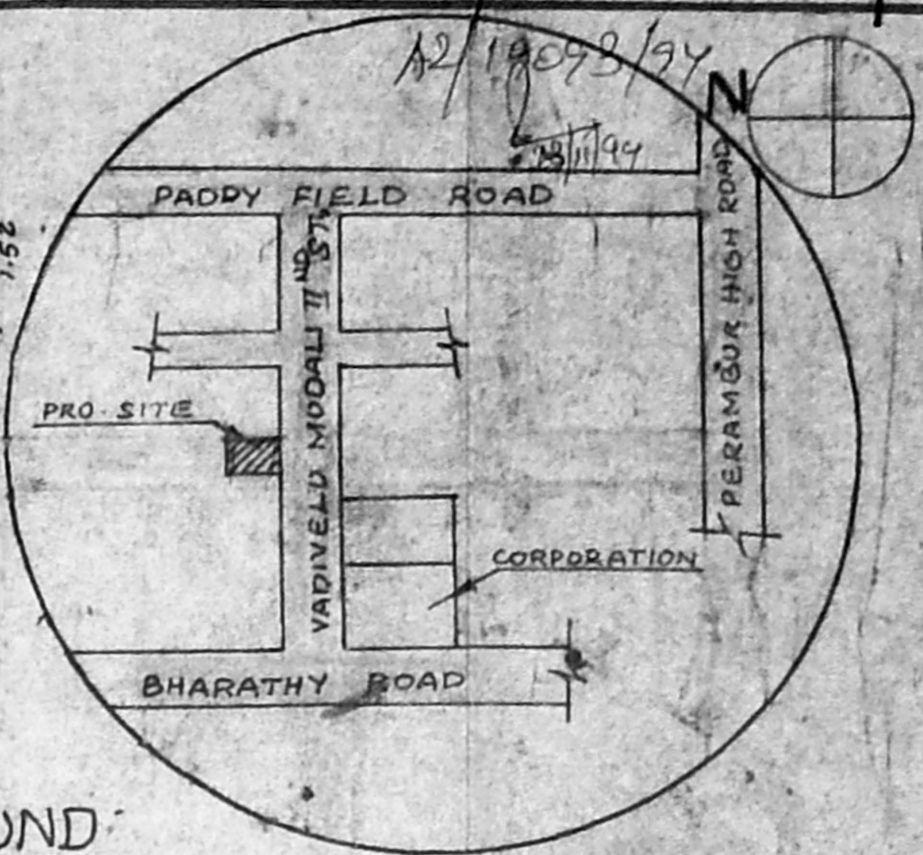

TOPO PLAN N.T.S

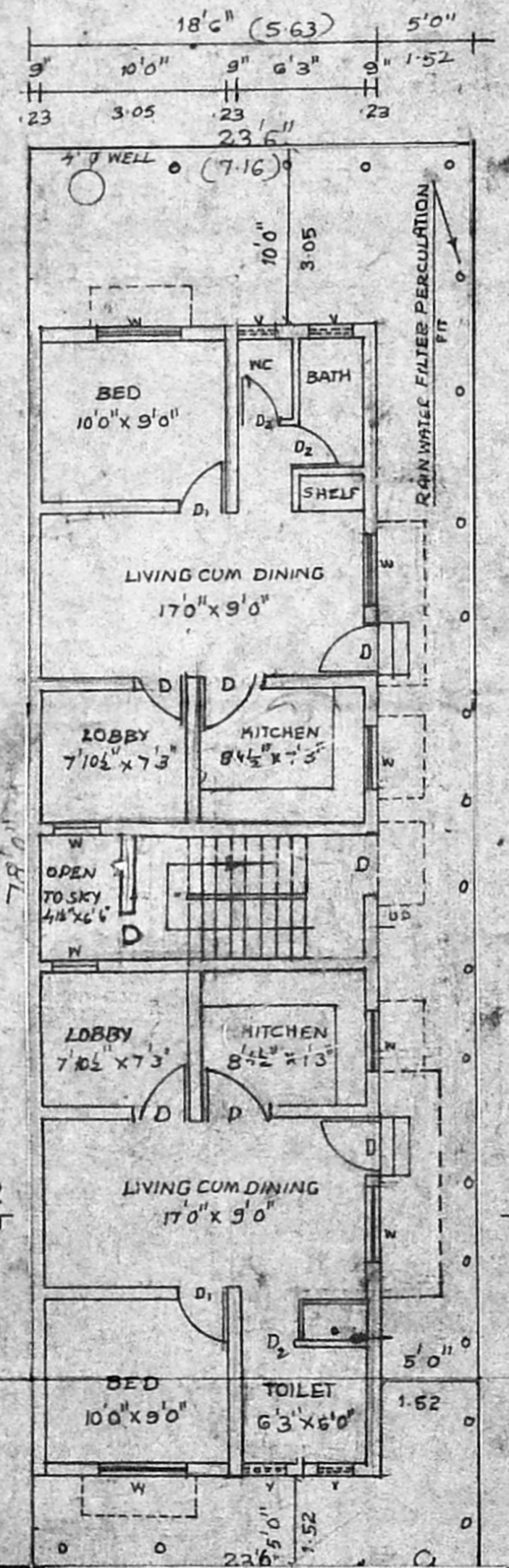

SITE CUM GROUND FLOOR PLAN

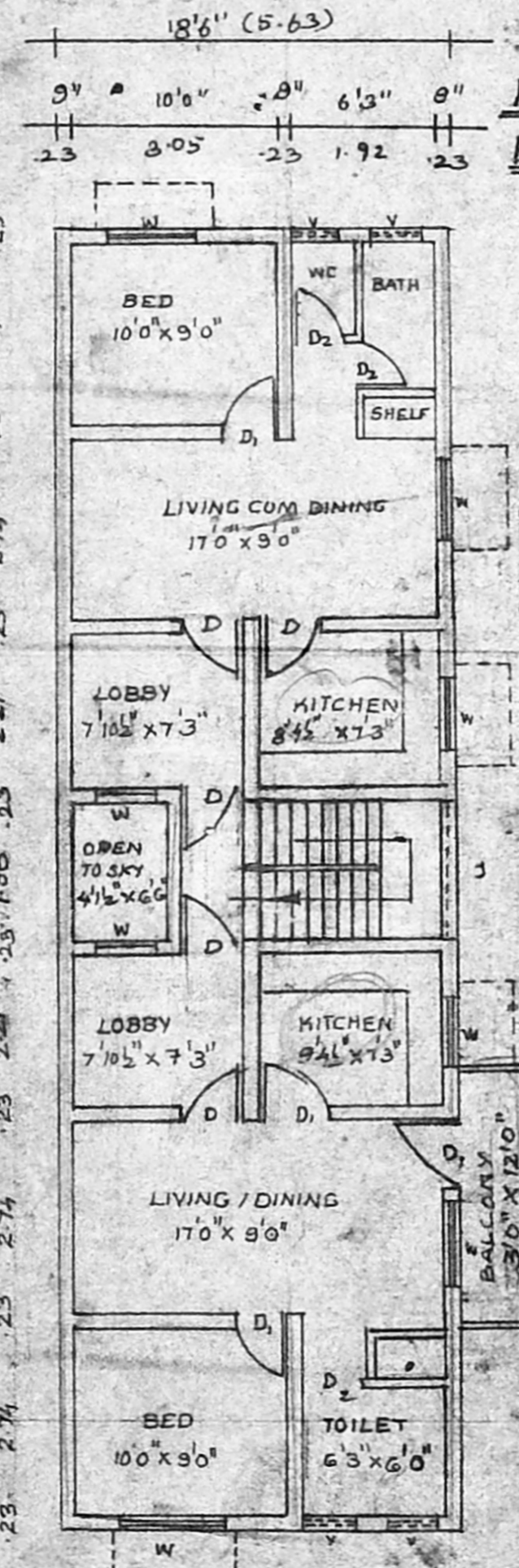

FIRST FLOOR PLAN

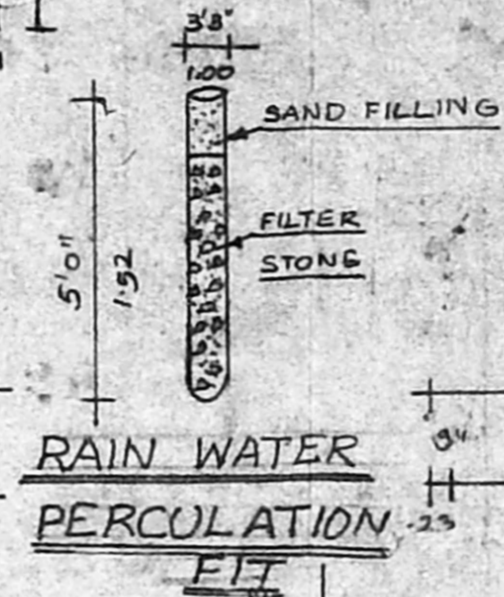

RAIN WATER PERCOLATION PIT

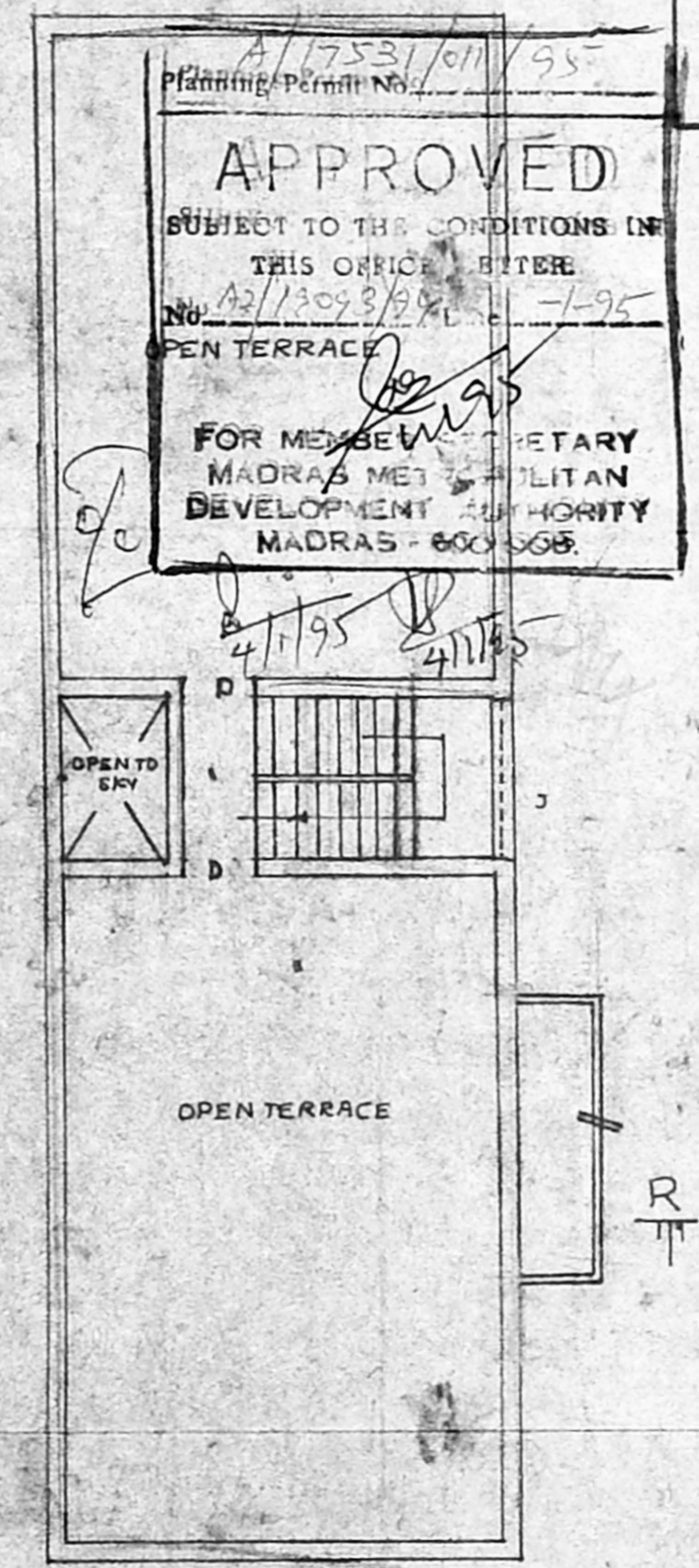

OPEN TERRACE PLAN

APPROVED  
 SUBJECT TO THE CONDITIONS IN THIS OFFICE ORDER  
 No. A2/13093/99  
 FOR MEMBER SECRETARY  
 MADRAS METROPOLITAN DEVELOPMENT AUTHORITY  
 MADRAS - 600 066.

PROPOSED PLAN SHOWING THE CONSTRUCTION OF BUILDING AT DOOR NO 811, OLD DOOR NO 8 (PART), VADIVELU MUDALI II<sup>ND</sup> STREET, PERAMBUR, MADRAS - 11. SCALE 1:80

JOINERY DETAILS

D	DOOR	3'6" x 7'0"	1.06 x 2.13
D <sub>1</sub>	DOOR	3'0" x 7'0"	0.91 x 2.13
D <sub>2</sub>	DOOR	2'6" x 7'0"	0.75 x 2.13
W	WINDOW	4'0" x 4'0"	1.22 x 1.22
W <sub>1</sub>	WINDOW	3'6" x 4'0"	1.06 x 1.22
V	VENTILATOR	2'6" x 2'6"	0.75 x 0.75

AREA DETAILS

SITE AREA 1823 SQFT 170.85 M<sup>2</sup>  
 GROUND FLOOR AREA 1175 SQFT 108.85 M<sup>2</sup>  
 FIRST FLOOR AREA 1175 SQFT 108.2 M<sup>2</sup>  
 PLOT COVERAGE 64%

COLOUR INDEX

PROPOSED ROAD BOUNDARY

V. Srinivasan

OWNER

S. Durairaj  
 S. DURAIRAJAN,  
 B.E., A.M.I.S.E., F.I.V., F.I.I., Arch.,  
 Chartered Engineer, Valuer, Industrial Con-  
 sultant, Registered Architect, Temple Engine-  
 er, Licensee Surveyor, Corporation of Madras.  
 14, 'Sri Vinayak' Kilpauk Garden City,  
 Madras - 600 060, Ph. No. 41263, 41178.

LICENSED SURVEYOR